

Dark brown Sasquatch crosses road

Sighting Details:

Date: 8/18/2017

Time of Day: *Right before sunset*

Season: *Summer*

State & County: *Citrus county*

Nearest Town: *Homosassa Springs, Sugarmill woods area*

Nearest Roads/Highways: *US 98*

Weather Conditions: *Sunny*

Terrain of Location: *Swamp on one side pine forest on the other side*

Anything else odd: *No*

Other Witnesses: *No*

Date Submitted: *03/15/2021*

Local Stores: *None close*

Details of Encounter: I was driving East on Us 98 about three miles to the east of Alt. US 19 when in my rearview mirror I watched it walk across the road after I had passed it. It walked from the swamp side into the pine forest side. There was a hill up ahead with cars cresting the hill. I continued to watch in my rearview mirror as it ran very fast into the woods as those cars crested the hill so it would not be seen. It did not realize I could see it in the rearview mirror.

Its hair color was dark brown with reddish tint. I would guess the height was about 7.5' to 8' tall. I noticed really long arms and what appeared to be hair from head to toe. I could not see the face; I only saw the profile. It appeared to be really fast in movement. I will admit, I couldn't get it out of my mind for at least three months. I still think about it often and I have gone back to the area. Now I spend more time in the woods and on my mountain bike.

Follow up investigation by: David S

I've spoke to the witness Lisa P, and she experienced a typical Sasquatch road crossing. Usually, eyewitnesses and recall exact encounters just like Lisa has, like it was yesterday. I find Lisa to be very credible and true to her encounter. There was another road crossing sighting in Citrus Co. FL not far from this location, of another road crossing sighting. So it leaves me wondering if they are moving back and forth from area to area for needed resources.

This area is very close to Chassahowitzka Wildlife Management Area and Citrus Wildlife Management Area. See image below.

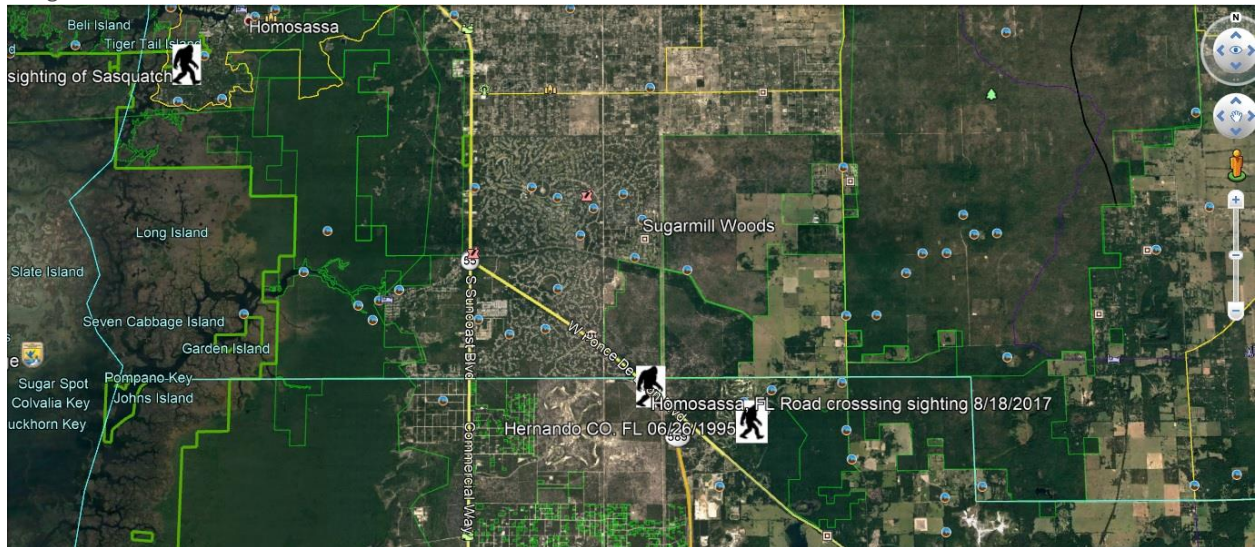

Chassahowitzka WMA is at the bottom left corner of image and Citrus WMA is at the top right corner of image. Both of these WM areas tie into other corridors as well. Making it more accessible for them to move in other areas of Florida. Out team will be investigating these areas in hopes to find good strong evidence.